Nature
Is
Weird
Joe Haas
an IWC production

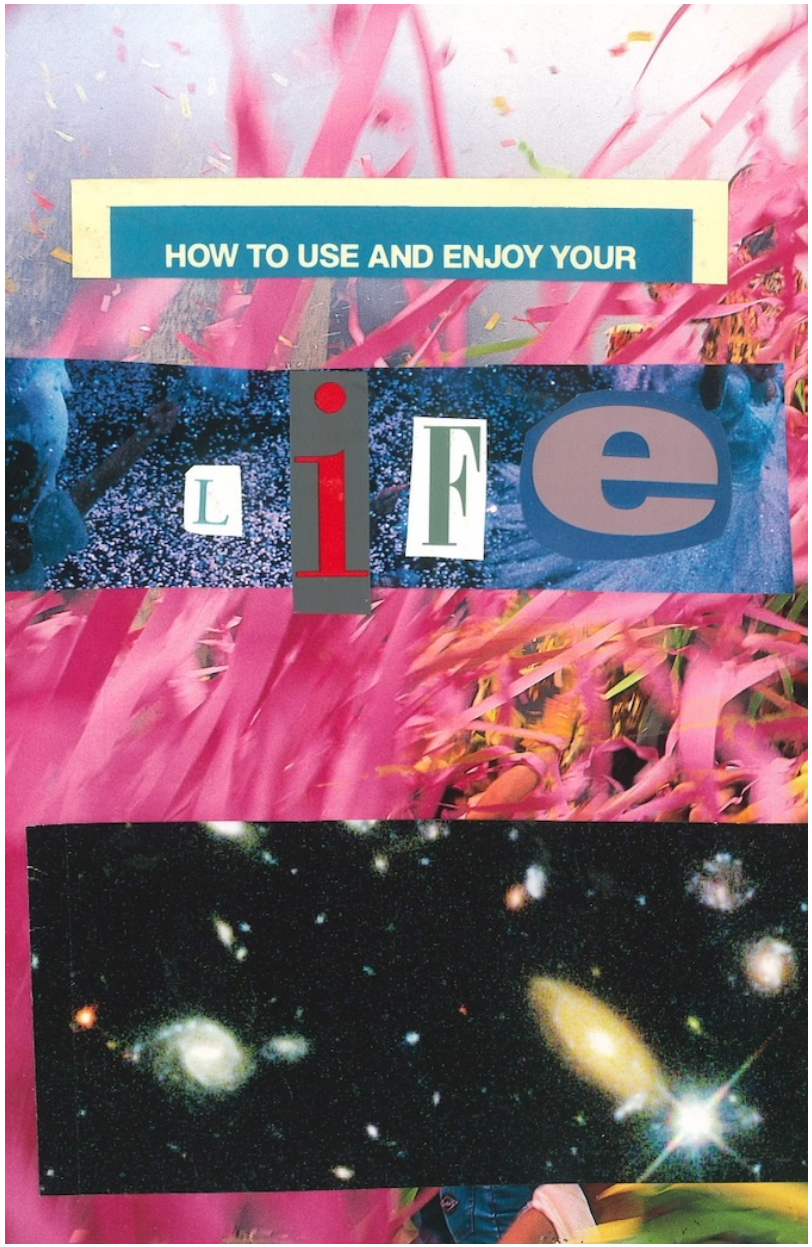
HOW TO USE AND ENJOY YOUR
LIFE

chAOs
REIGns

HOLD ON?
BREATHE
FORGIVE

DOOM

Perfection is colonial. -M. P.
humpback
life

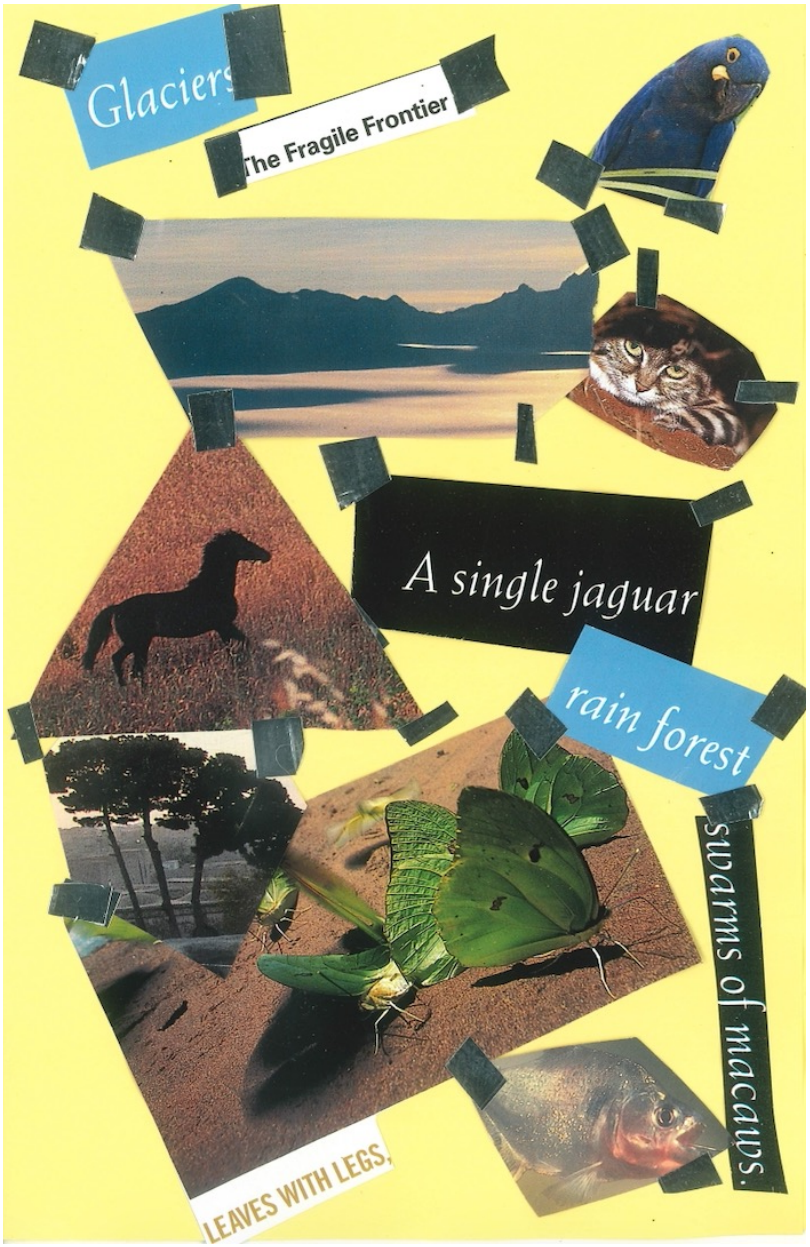
Glaciers
The Fragile Frontier
A single jaguar
rain forest
swarms of macaws.
LEAVES WITH LEGS,

DIRT
DIRT
DOWN
NATIONAL GEOGRAPHIC SOCIETY
PO BOX 18304 STN BRM B
TORONTO ON M7Y 3J1

These two normally antagonistic species were speaking the same language: "Let's play!"
SONG OF MYSELF

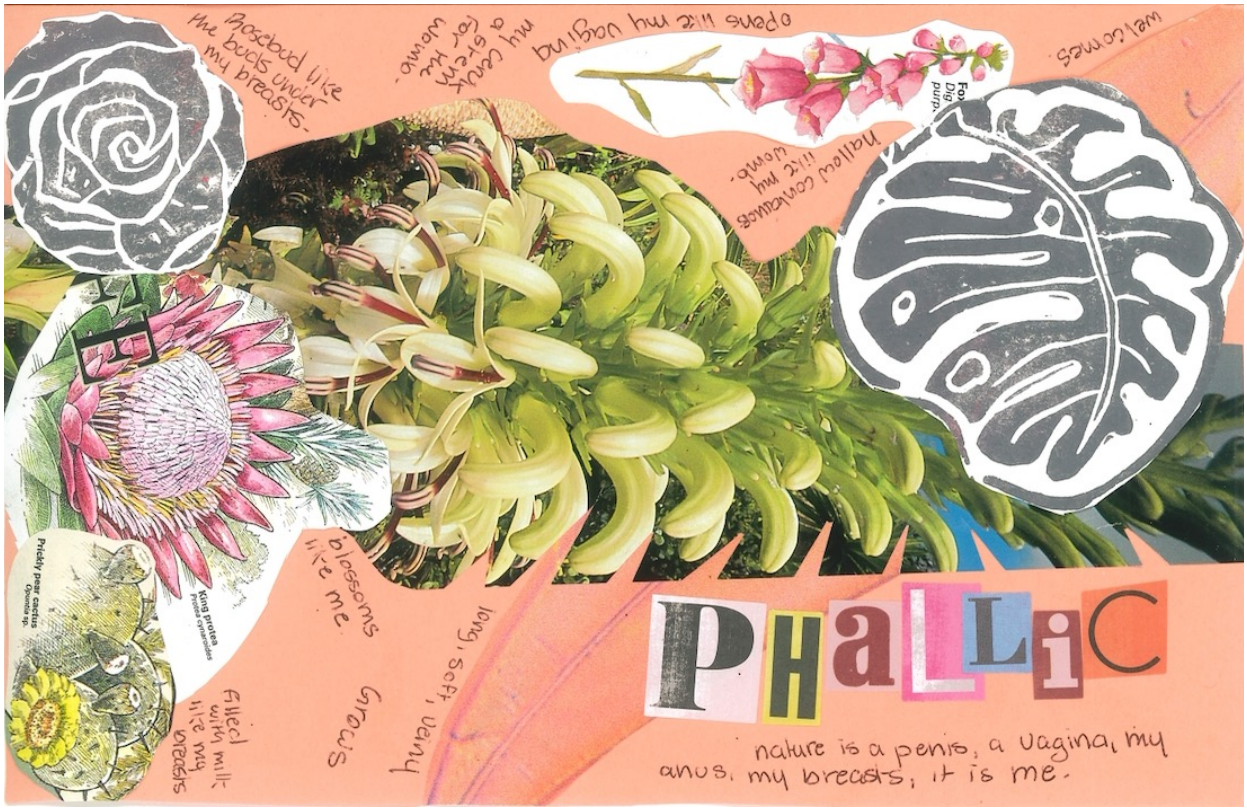
PHALLIC
nature is a penis, a vagina, my anus, my breasts, it is me.
welcomes
opens like my vagina
hollow centuries like my wome.
Foxglove
Digitalis purpurea
moss cloak a stem for the wome.
Rosebud like the buds under my breasts.
long, soft, warm
blossoms like me.
Gracus
filled with milk like my breasts
King protea
Protea cynaroides
Prickly pear cactus
Opuntia sp.